

# Sixth Floor

Sq ft

4,757

Sq m

441.9

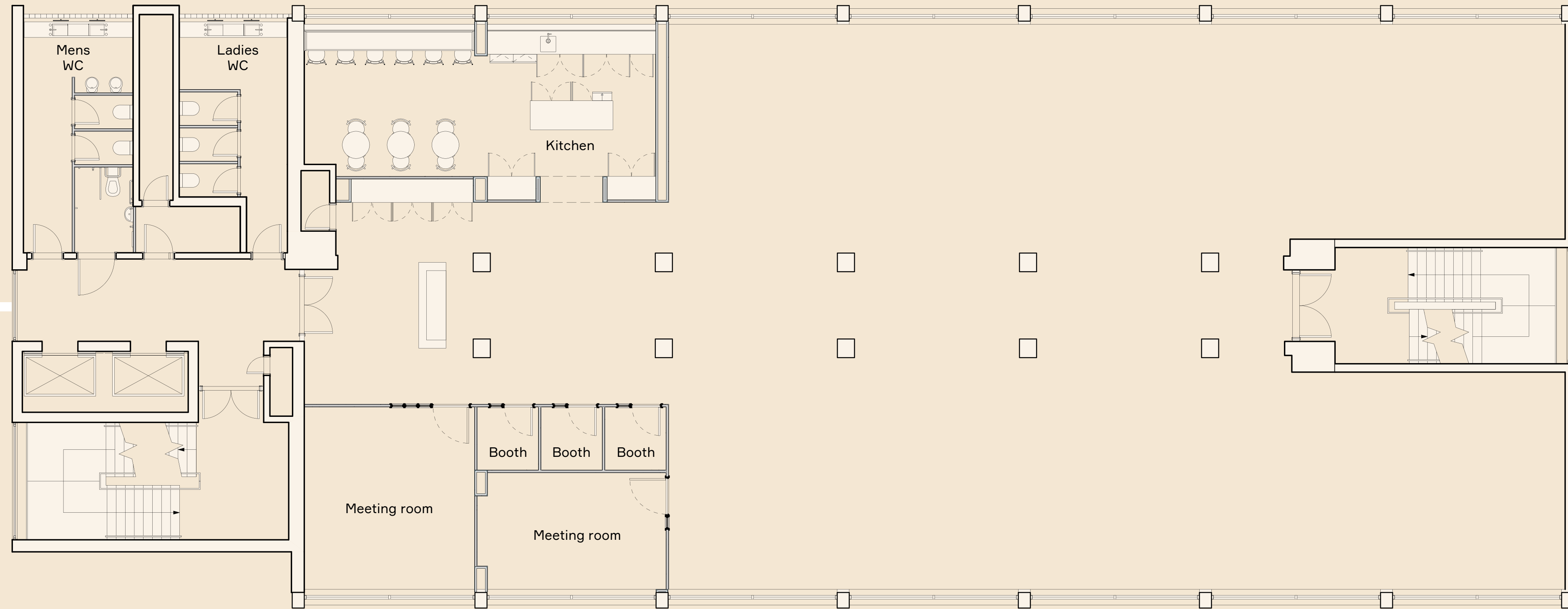



For further information  
please contact:



**Richard Wharton**  
+44 (0)7970 938698  
richard.wharton@jll.com



**Rosie Veitch**  
+44 (0)7746 249 920  
rosie@sixteenrealestate.com

Misrepresentation Act: Sixteen Real Estate and JLL act for the vendors or lessors of this property, whose agents they are, give notice that: a) all particulars are set out as a general outline only for the guidance of intending purchasers or lessees, and do not comprise part of an offer or contract, b) all descriptions, dimensions, references to condition and necessary permissions for use and occupation, and other details are given in good faith and are believed to be correct but any intending purchasers or tenants should not rely on them as statements or representations of fact but must satisfy themselves by inspection or otherwise as to the correctness of each of them, c) no person in the employment of Sixteen Real Estate or JLL has any authority to make any representation of warranty whatsoever in relation to this property. April 2024. Produced by eNaR [studioeNaR.co.uk]